Nous élevons le nom qui sauve

T.M. Thérèse Motte

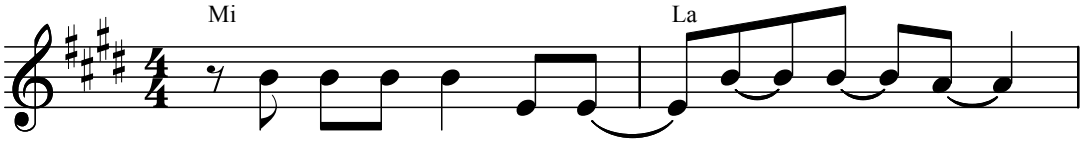

Nous é - le - vons le nom qui sau - ve,

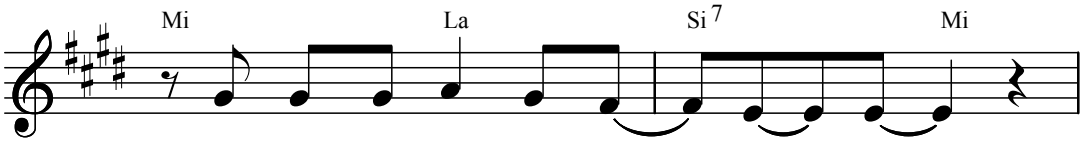

le nom tout - puis - sant de Jé - sus.

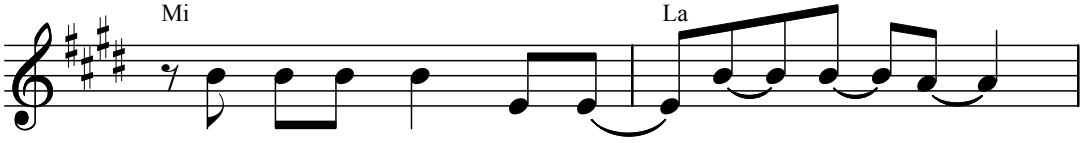

A lui le sceptre et la cou - ron - ne,

car l'op - pres - seur il a vain - cu!

1. Chan - tons
2. Pri - ons,

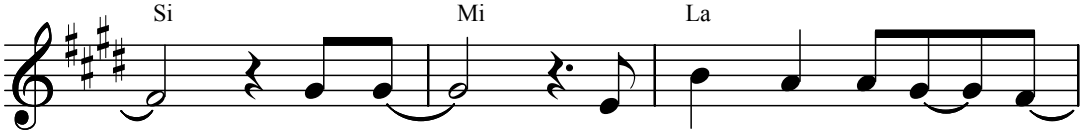

ce - lui qui nous don - ne la vie!
c'est lui l'es - poir de ce pa - ys!

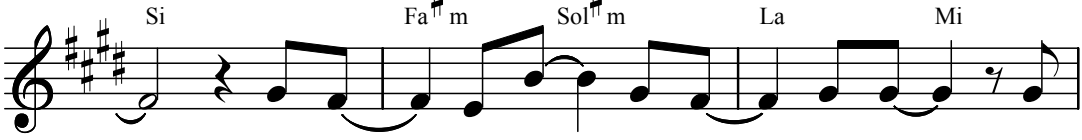

Vi - vons la paix, vi - vons l'a - mour! Tou -
Res - tons de - bout, u - nis, joy - eux, car

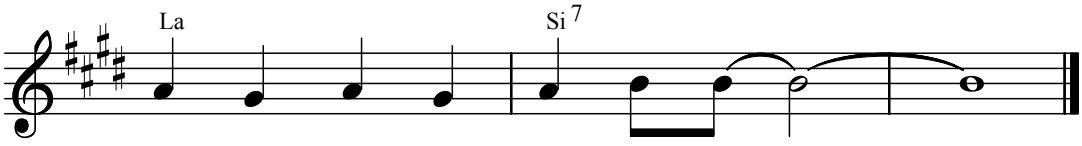

- tes nos sour - ces sont en lui!
rien n'est im - pos - sible à Dieu!